

Contributions Environment Regulatory

Patient persistent Pacific research and diplomacy moves shipping ambition

Splash February 8, 2023 2 458 1 minute read



6PA
C



IMO INTERNATIONAL MARITIME ORGANIZATION

INTERSESSIONAL MEETING OF THE WORKING GROUP ON REDUCTION OF GHG EMISSIONS FROM SHIPS
12th session
Agenda item 3

ISWG-GHG 12/3-
31 March 2022
ENGLISH ONLY
Pre-session public release: ☒

CONSIDERATION OF CONCRETE PROPOSALS FOR MID- AND LONG-TERM MEASURES AND ASSOCIATED IMPACT ASSESSMENTS IN THE CONTEXT OF PHASE 7 OF THE WORK PLAN AS WELL AS THE PROPOSAL TO ESTABLISH AN INTERNATIONAL MARITIME RESEARCH BOARD

Enabling an equitable transition
Submitted by the Marshall Islands, Solomon Islands

REBBELIB 2050: A CATALYST FOR CHANGE

MARSHALL ISLANDS NATIONAL TRANSPORT DECARBONISATION FRAMEWORK

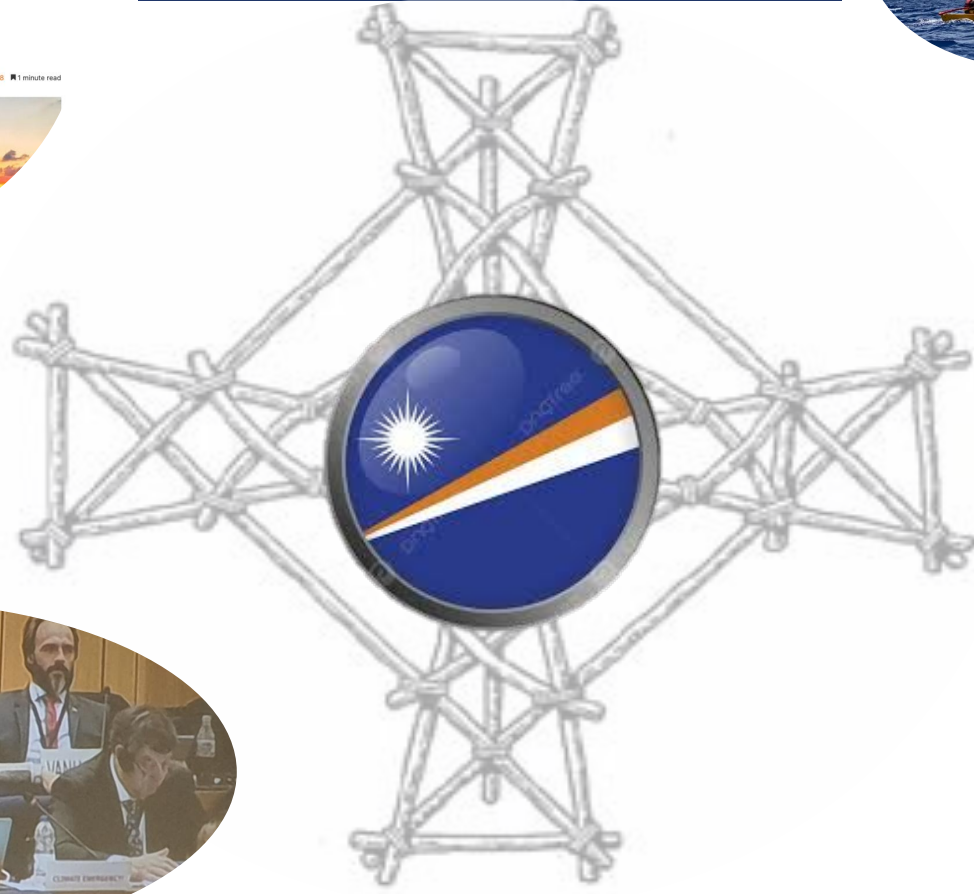

PBS
P

MICRONESIAN CENTER FOR SUSTAINABLE TRANSPORT

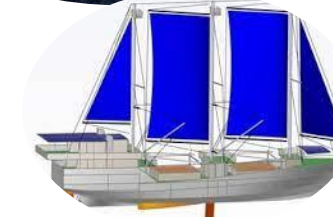



Reduction of CO2 Emissions to achieve 1.5 degrees

Inside Lagoon Transport

Training and Prototyping in Traditional & Innovative Canoe Building



Inter Atoll Transport

New Built and Retrofit of Ocean Vessels

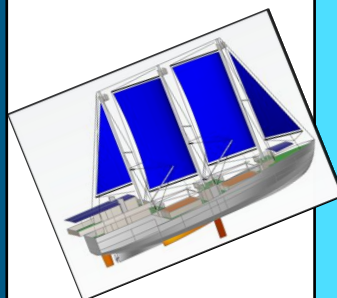

High-Level Policy Support

at UNFCCC and IMO Negotiations



High-level policy support and capacity building



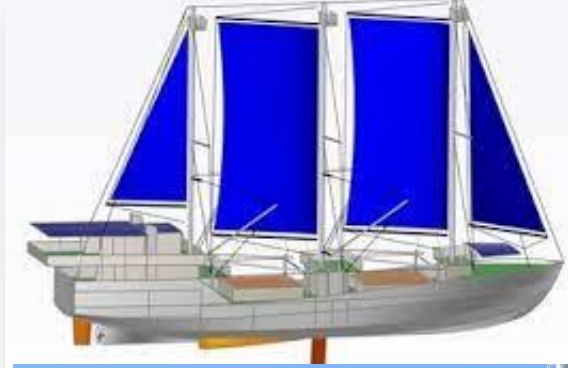

Video

<https://www.youtube.com/watch?v=MsoQ5Ejxlvq>



Inter Atoll Transport Maritime Training



SV Kwai servicing Atolls in the Marshall Islands



Training onboard SV Kwai in the Marshall Islands

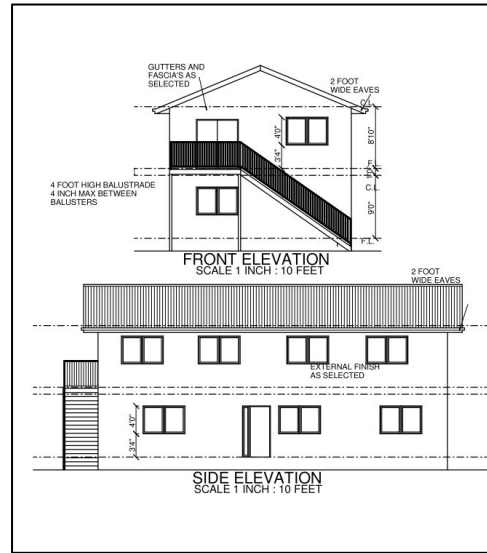

Maritime Training Center At Uliga Dock

Accommodating Space for Maritime Training in **Engineering**(up to Fitter level) and **Navigation** (up to Bosun level)



Women in Maritime

YOU ARE INVITED TO ENROLL IN

CMI's New Maritime Certificate of Completion in Rating Forming
Part of an Navigation Watch and Certificate of Completion
Rating Forming Part of an Engine Room Watch courses this
Fall Semester 2023





All admissions applications are submitted to the Office of Admissions and Records. A complete CMI admissions requirement packet must include copies of all the following:

- Secure a CMI application form from the Student Service Office. This form should typically be completed online unless there are extenuating circumstances. Use of the paper application requires approval of the Admissions Board.
- Official transcripts from all high schools and colleges attended

- Vaccination record.
- Bank account information for a bank account in the student's name.
- High school or high school equivalent diploma.
- Republic of the Marshall Islands Social Security Card.
- Valid Government ID.
- Passport or birth certificate.

Mikaa Reiher
Email: mreither@cmi.edu
Phone: 625-3843

Jami Capelle
Email: jcapelle@cmi.edu
Phone: 625-3843

Edward Adiniwin
Email: eadinwin@cmi.edu
Cell: 456-6416



giz
Technische Zusammenarbeit
für Internationalisierung
und Wirtschaftswachstum

Training Strategy

elaborated under the umbrella of MoTCI with the College of the Marshall Islands, the University of Applied Sciences Emden Leer (Germany) and further RMI Stakeholders.



Inside Lagoon Transport

Waan Aelōn in Majel – Canoes of the Marshall Islands (WAM)



LCST: Inside Lagoon Transport

WAM Proa:

- Sustainable fishing
- Rapid transportation



Waan Aelōñ in Majel (Canoes of the Marshall Islands)





**Scan QR code for
your copies of the
Manuals**



Ocean Thermal Energy Conversion Project: Arrak, Majuro Atoll, Republic of the Marshall Islands

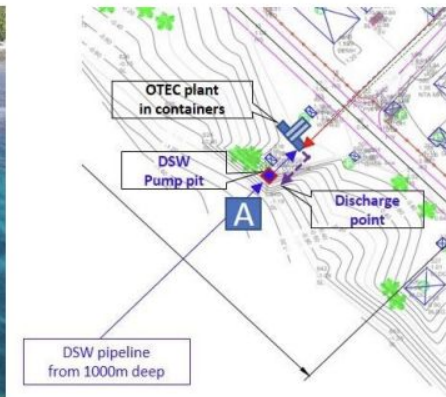
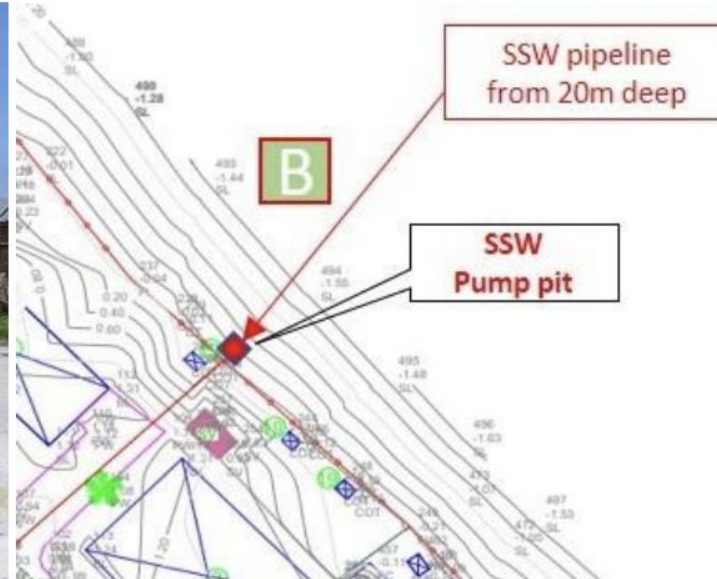



Vinaka & Kommol Tata

