TE MAU NŪMERA FAUFA'A NO TE ITO
I PŌRĪNETIA I TE MATAHITI 2025

91,1 % Fāito 'aimama

375 MIRIONI rītera mōrī 'ārahu i pau

Te faaohiparaa i te ito matamua
338 033 tep

- **55,6 %** Utara'a
- **36,3 %** Hāmanira'a ito
- **4,7 %** Ahu
- **3,4 %** Tautai e te Fa'a'apu pārau

228 MIRIONI
ritera i pau i roto te tuha'a 'ohipa utara'a

O te utara'a nā ni'a i te purūmu te 'ai rahi nei te ito **39 %**



Purūmu
71,6 %



Pahī
16,7 %



Manureva
11,7 %

117 MIRIONI ritera i pau no te ha'amanira'a i te ito



Mōrī 'ārahu
441 GWh



Pape
180 GWh



Mahana - PV
107 GWh

Fāito ito hou EnR i roto i te tā'ato'ara'a o te pu'e ito **39 %**

Fāito ito hou e riro i te ha'amāmā i te hāmanira'a ito :
5,4 % i te matahiti 2025

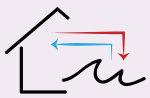

SWAC
14,5 GWh



CES
24,8 GWh

HI'OPO'ARA'A
I TE ITO NO PORINETIA

'Ahu'i 'ārahu i te matahiti 2025

13,0 tCO_2e/hab

39 % o te fa'aru'éra'a mahu e fa'atu'atihia e te mau tere

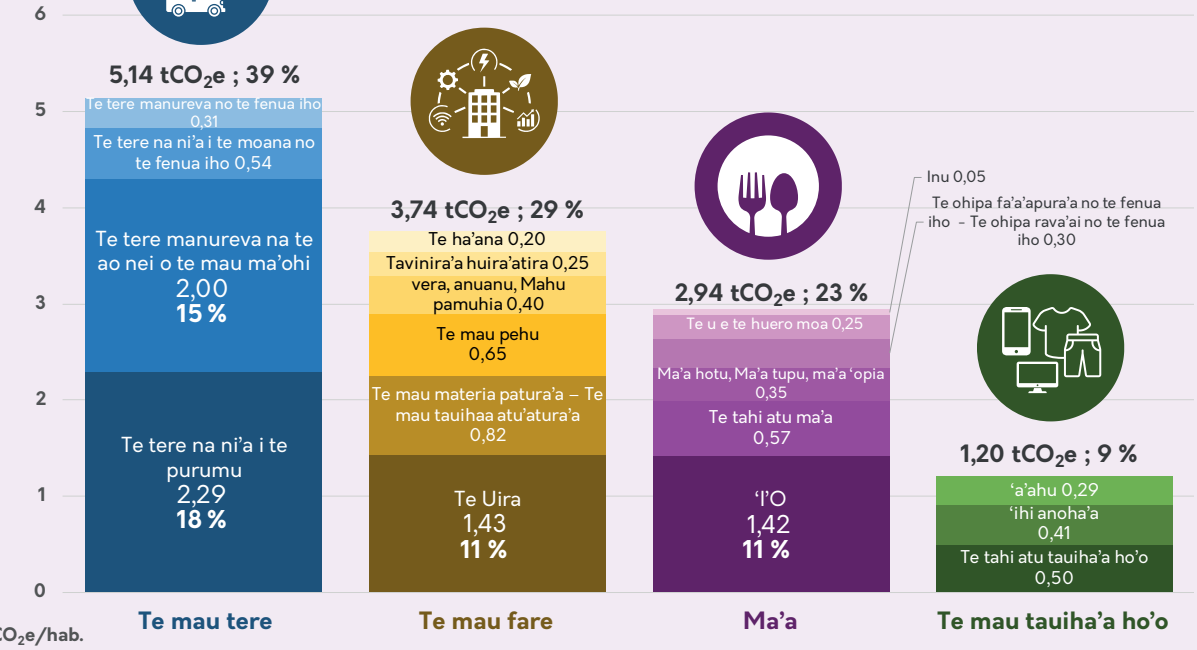

Fa'aru'era'a mahu i fa'a o mai — 8,6 tCO_2e ; 66 %

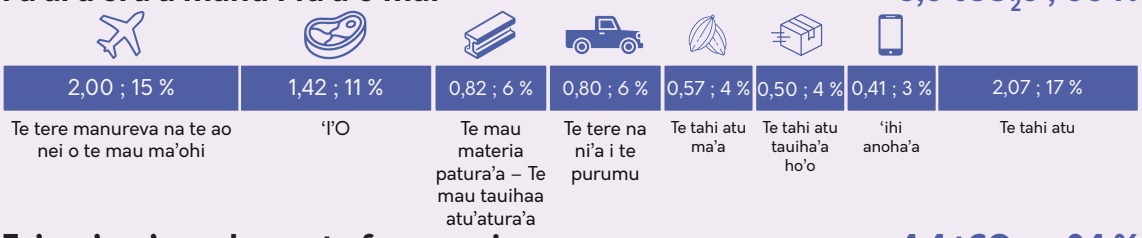

Fa'aru'era'a mahu no te fenua nei — 4,4 tCO_2e ; 34 %

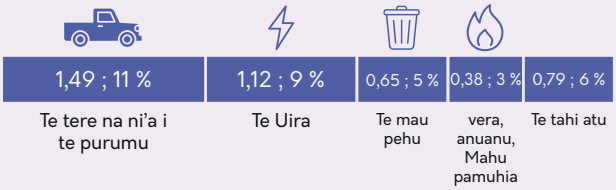

Fāito 'aimama ito : Fāito e poro'ihia e te hō'ē fenua no tā na mau 'ohipa

Aira'a ito 'ārahu : Tā'ato'ara'a o te mau tao'a ito i 'ore i fa'ahuru'āhia, tei fa'a'ohipa-ti'a-hia aore ra o teie poro'ihia no te 'aira'a ito i te fenua nei

tep - *tane fa'aauhia i te mōrī 'ārahu* **:** Fāito fa'aauhia no te fa'atītī'aifarora'a i te hāmanira'a e te 'aira'a ito

SWAC - *Sea Water Air Conditioning* **:** Fa'anahora'a o te fa'a'ohipa nei i te miti to'eto'e 'ei rāve'a fa'ahaumārūra'a i te mau piha fare

CES - *Chauffe-eau solaire* **:** Fa'anahora'a tunura'a pape i te ito mahana

Fa'aru'era'a mahu no te fenua nei : Te mau fa'aru'era'a mahu i taaihia i te mau māhu e tapo'i nei i te fenua no Porinetia na roto i te mau ohipa a te taata

'Āhu'i 'ārahu : Mauha'a no te faito i te hope'ara'a i ni'a i te tauira'a reva, te ta'ato'ara'a o te mau fa'aru'era'a no te fenua iho e na te ao nei